Bass

Kiss Me Good-Bye

from Final Fantasy XII

Composed by Nobuo Uematsu
Lyrics by Angela Aki
Transcribed by Iandrum

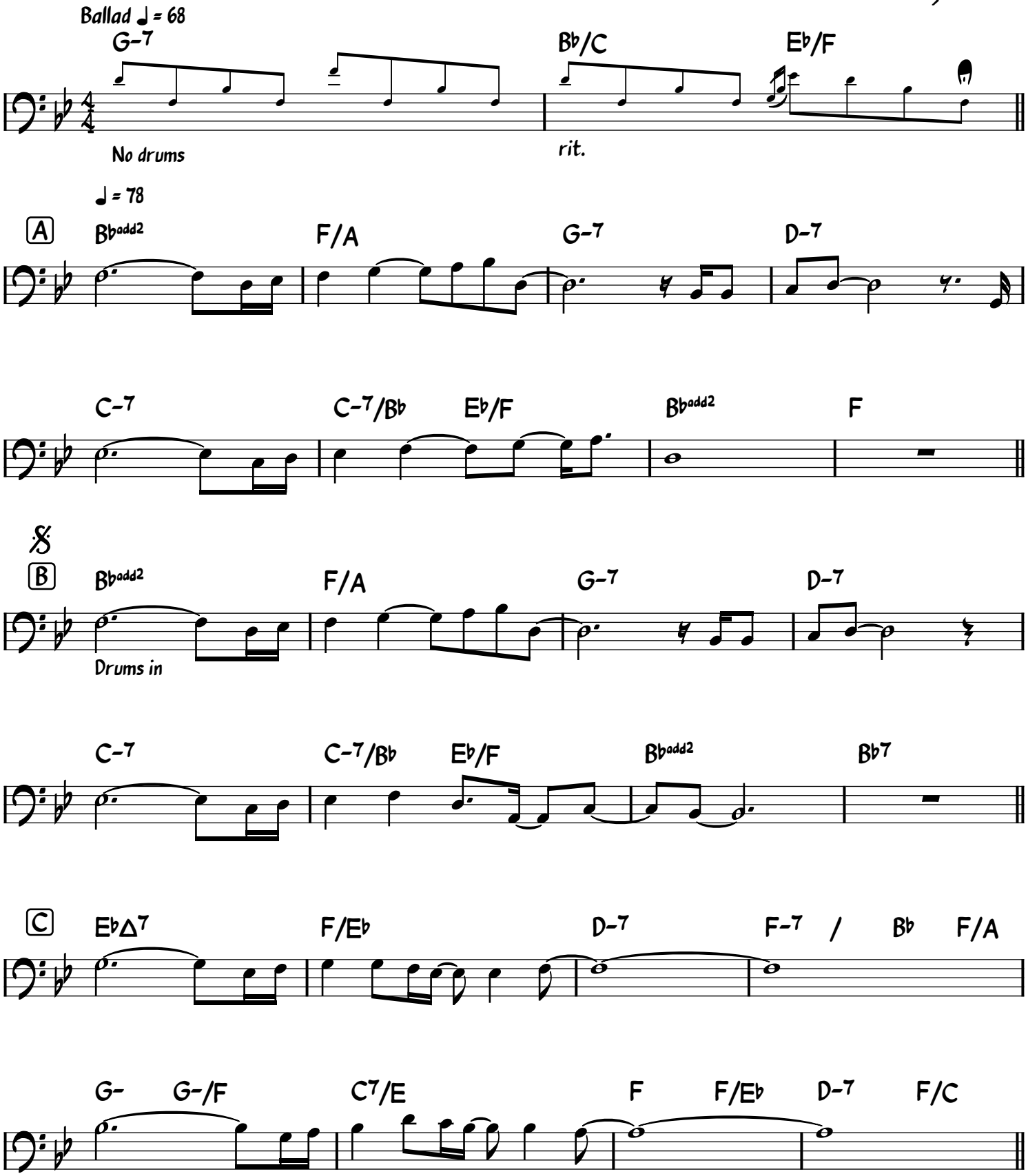

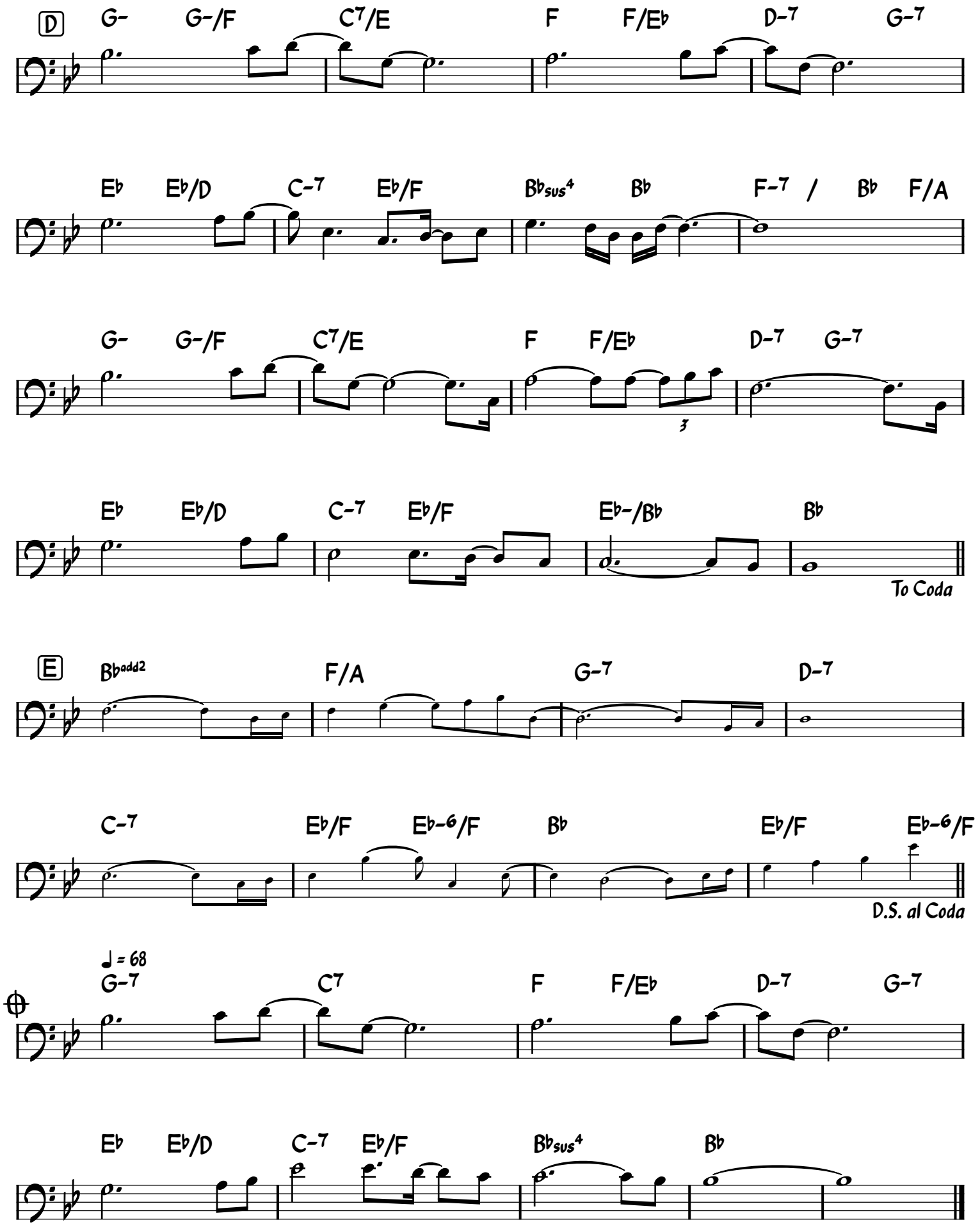
D
G- G-/F C7/E F F/E♭ D-7 G-7
E♭ E♭/D C-7 E♭/F B♭sus4 B♭ F-7 / B♭ F/A
G- G-/F C7/E F F/E♭ D-7 G-7
E♭ E♭/D C-7 E♭/F E♭-/B♭ B♭
To Coda
E
B♭add2 F/A G-7 D-7
C-7 E♭/F E♭-6/F B♭ E♭/F E♭-6/F
D.S. al Coda
♩ = 68
G-7 C7 F F/E♭ D-7 G-7
E♭ E♭/D C-7 E♭/F B♭sus4 B♭